

ELEVATION

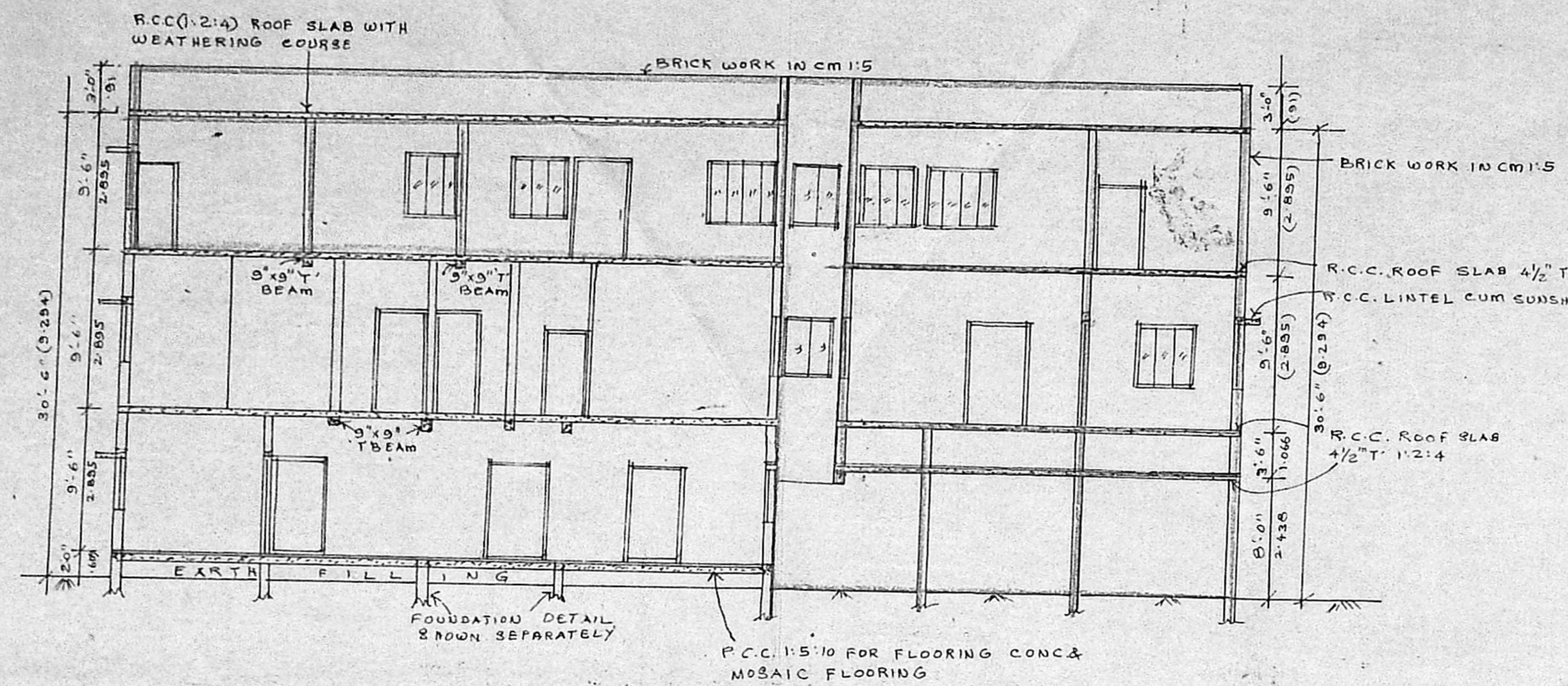

SECTION ON A-B

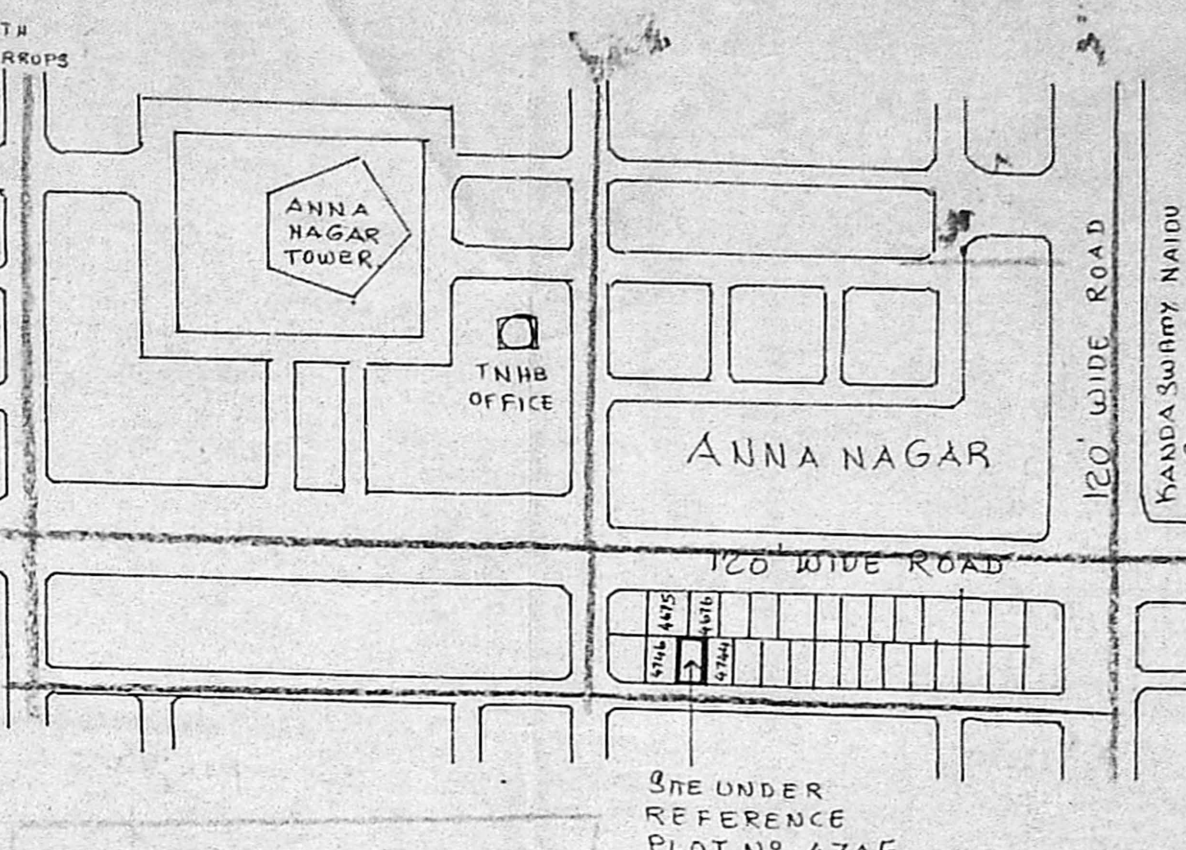
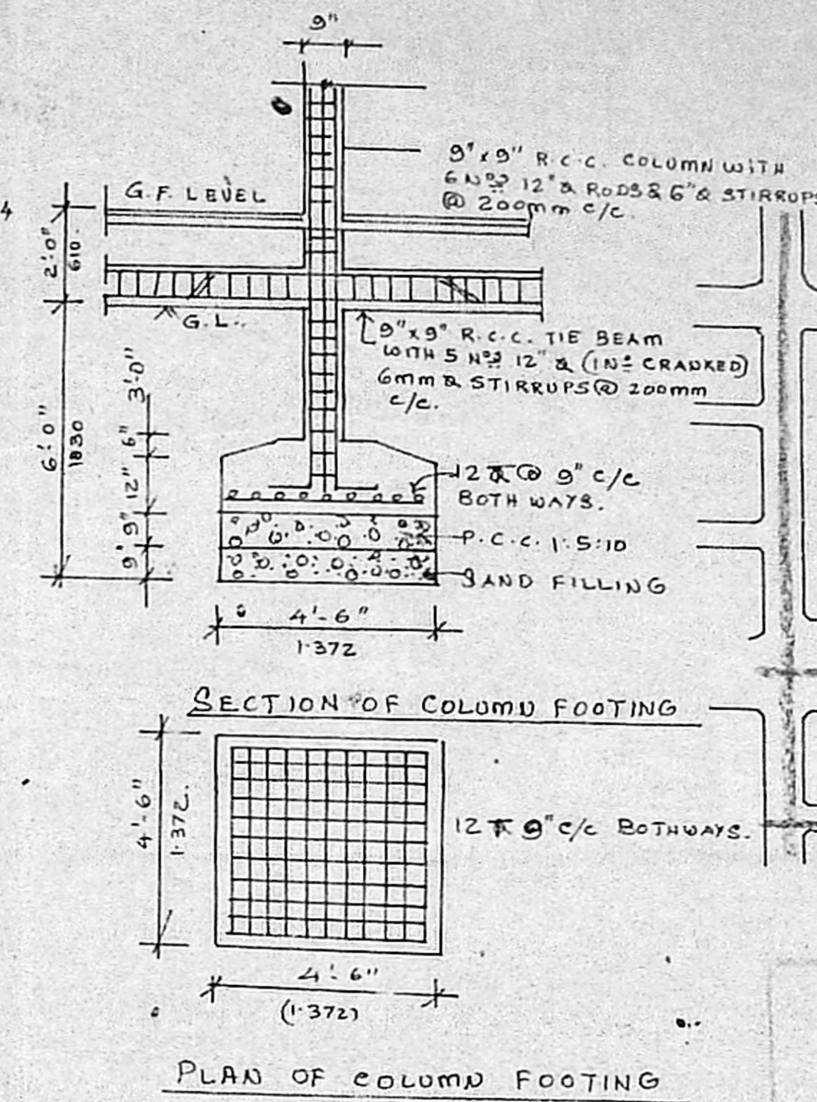

TOPO PLAN

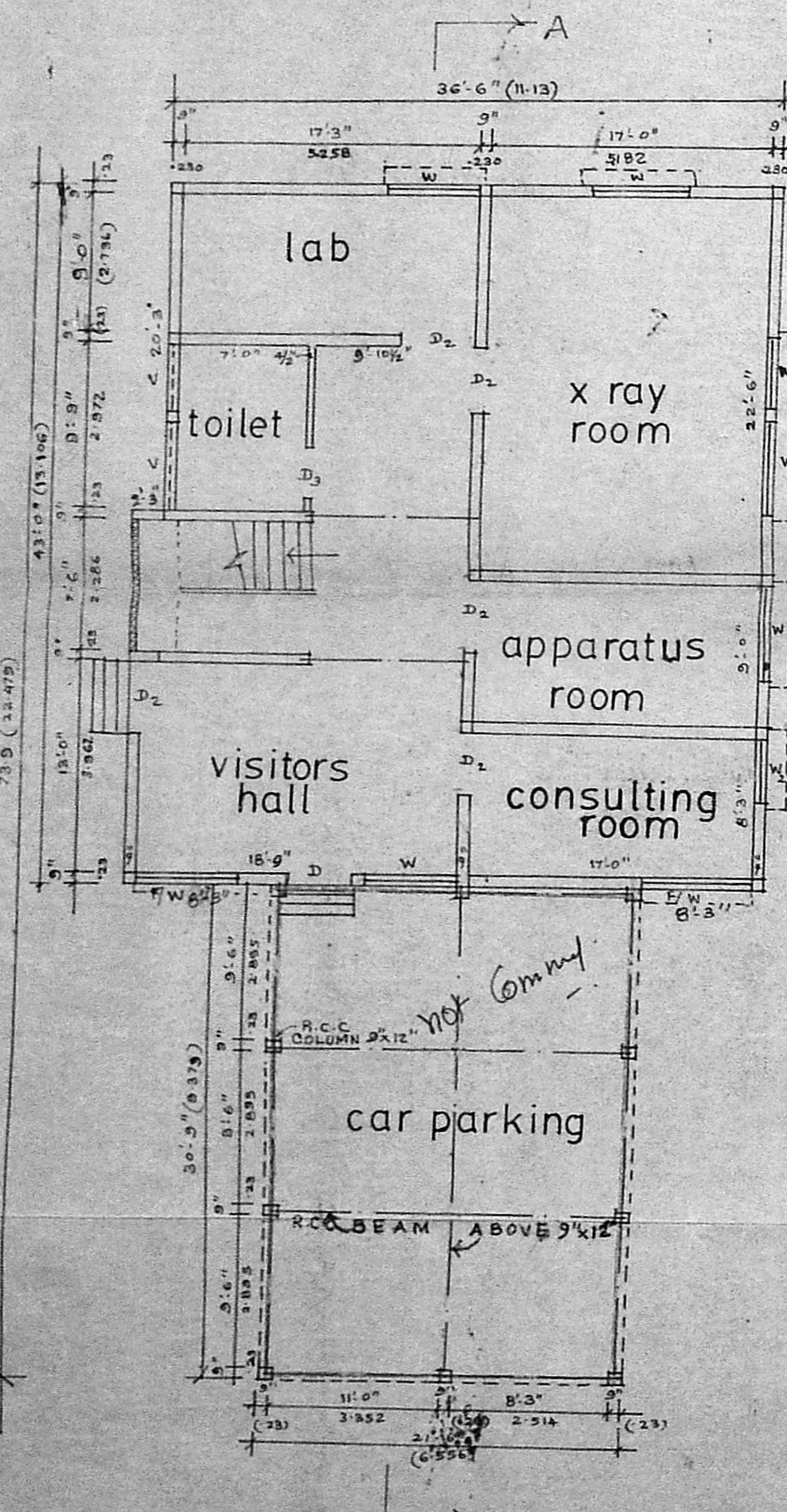

GROUND FLOOR PLAN

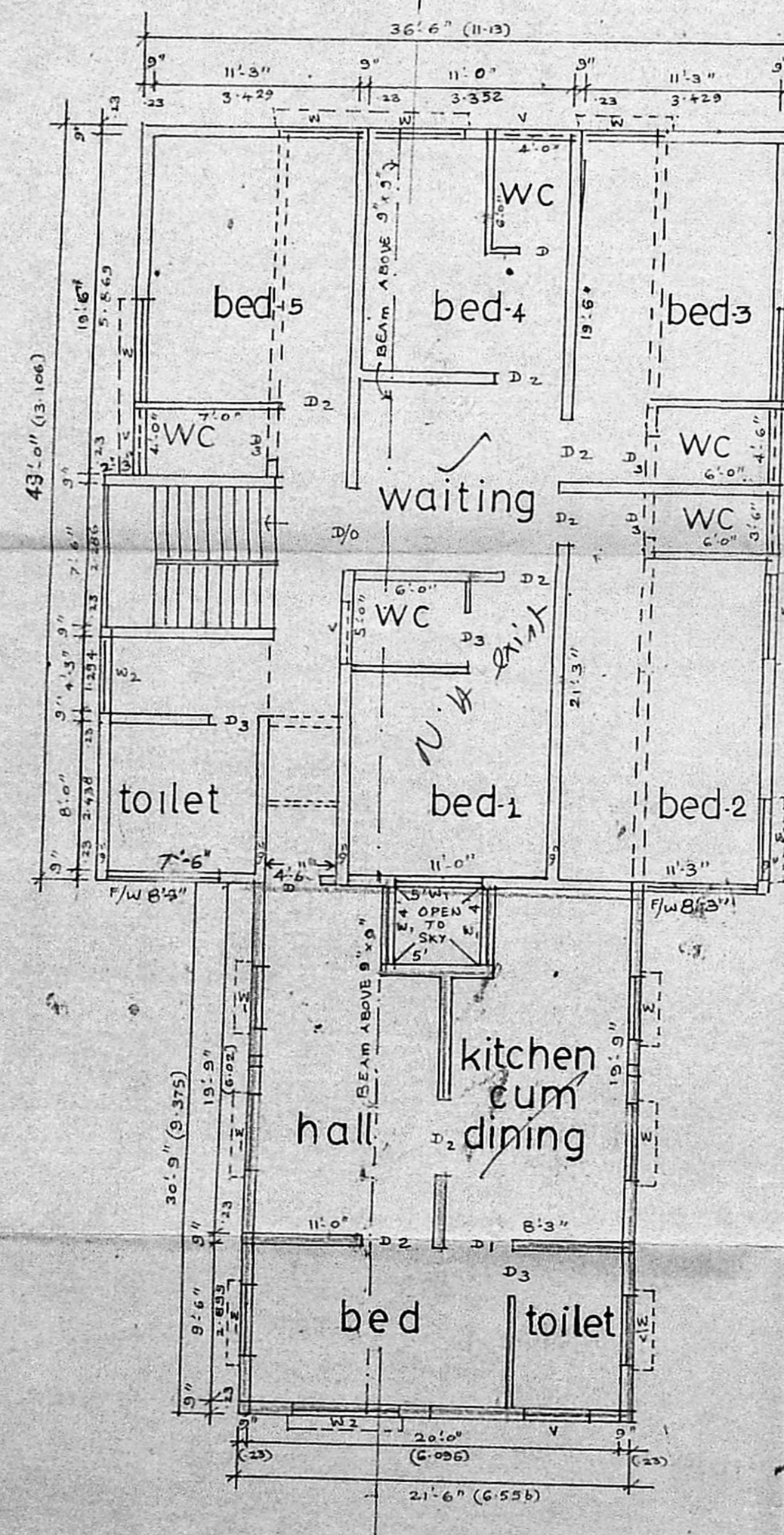

FIRST FLOOR PLAN

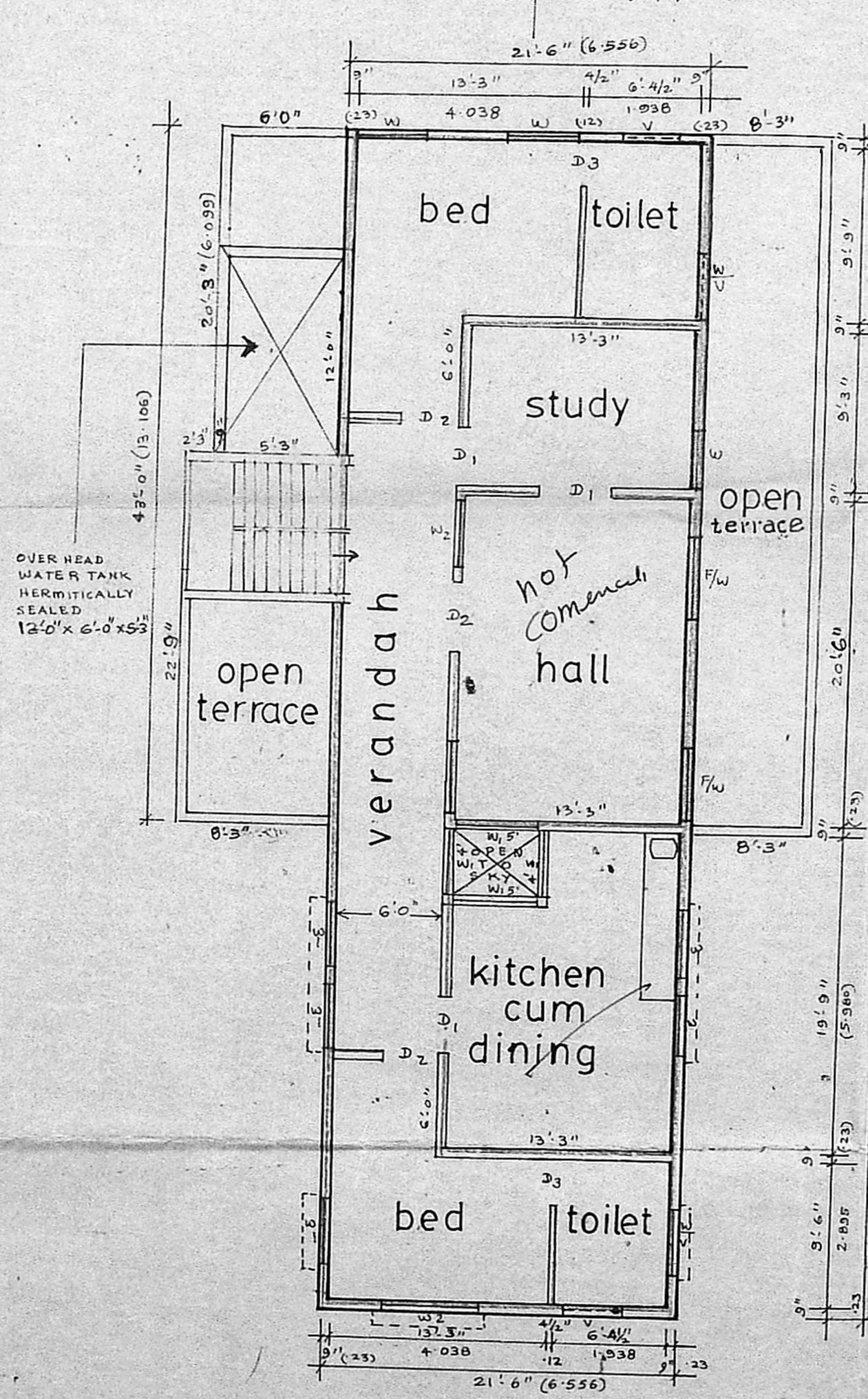

SECOND FLOOR PLAN

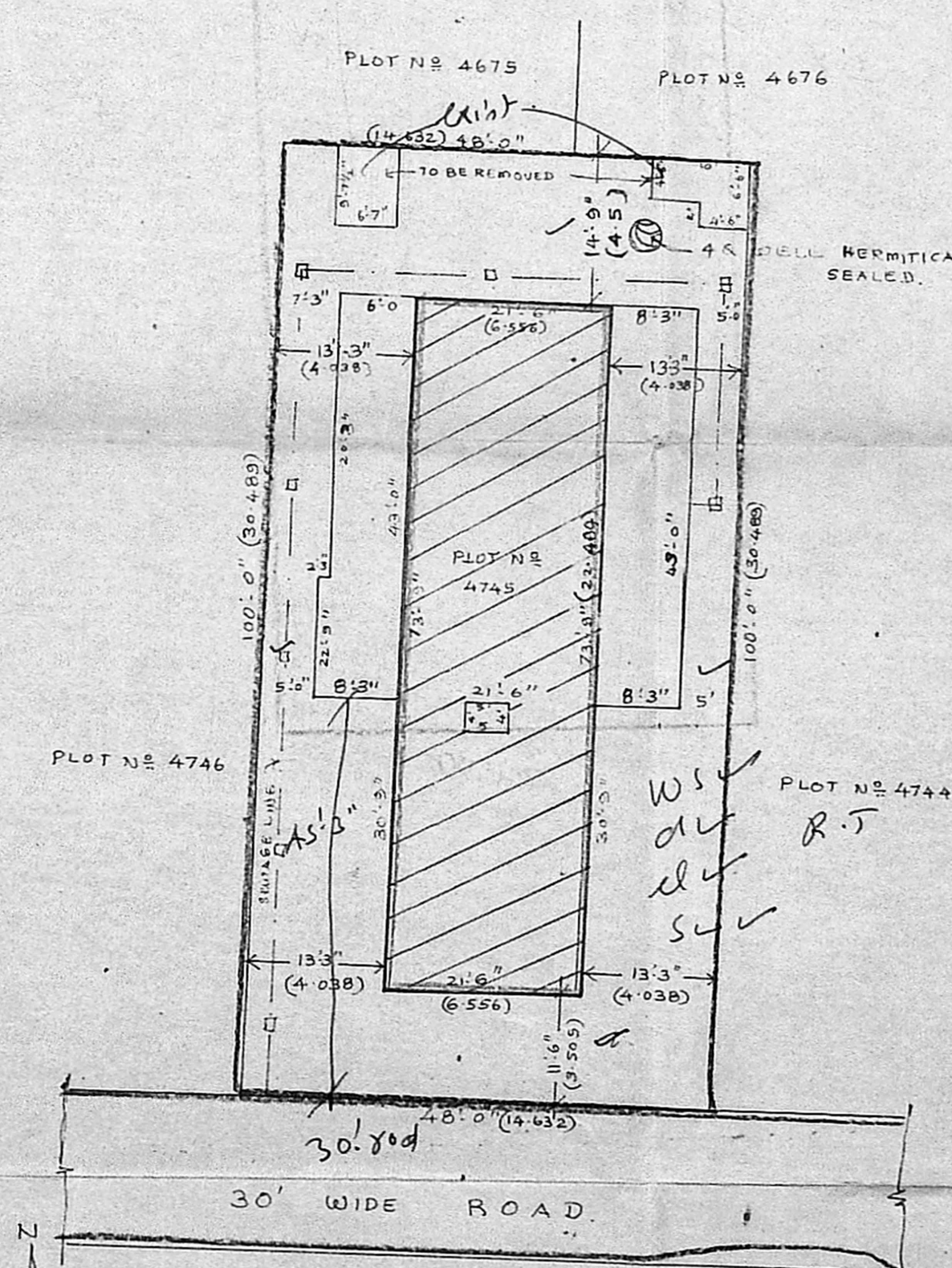

SITE PLAN SCALE 1"=16'-0"

SCHEDULE OF JOINERY B/10211/133/90

D1	T.W. DOOR FRAMED & PANELLED 3'0" X 7'0"
D2	" " " " " " " " " " " "
D3	" " " " " " " " " " " "
W	T.W. WINDOW FRAMED & GLAZED 1'6" X 6" LETTER
W1	" " " " " " " " " " " "
W2	" " " " " " " " " " " "
F/W	" " " " " " " " " " " "
V/V	" " " " " " " " " " " "
V	T.W. VENTILATOR

APPROVED
 SUBJECT TO THE CONDITIONS IN
 PLANNING PERMIT NO. 10211/133/90
 DATED 25/3/90
 FOR MEMBER SECRETARY
 MADRAS METROPOLITAN
 DEVELOPMENT AUTHORITY
 MADRAS - 600 008

MMDA IBI/PP NO. 1
 C.N.O. B/10211/133/90
 ASSE. 25/3/90
 PART I
 PART II

REFERENCE

PROPOSED CONSTRUCTION	EXISTING	PLOT BOUNDARY	ROAD	TO BE REMOVED
-----------------------	----------	---------------	------	---------------

PLAN SHOWING THE PROPOSED
 ADDITIONAL CONSTRUCTION AT PLOT
 NO. 4745, ARINGNAR ANNANAGAR R.S. NO.
 6 PART & 14 PART, CORPORATION DN NO. 75, MADRAS.
 SCALE 1"=8'-0"

PLOT AREA 4800 SQFT (446 SQM)

BUILT UP AREA

EXISTING AT GROUND FLOOR :- 1588.5 SQFT (147.5 M²)
 PROPOSED AT GROUND FLOOR :- 661.12 SQFT (61.0 M²)
 EXISTING AT FIRST FLOOR :- 1588.5 SQFT (147.5 M²)
 PROPOSED AT FIRST FLOOR :- 641.2 SQFT (59.57 M²)
 PROPOSED AT SECOND FLOOR :- 1565.6 SQFT (145 M²)
 TOTAL FLOOR AREA :- 560.97 M²
 F.S.I :- 1.25
 PLOT COVERAGE :- 46.93%

EXISTING BUILDING APPROVED B.A. NO. 226/86 DC17-688
 BY MADRAS CORPORATION. P.P.A. NO. 219/86 dt 17-6-88

K. VENUGOPAL
 A.E.E (Rtd)
 CONSULTING CIVIL ENGINEER
 LICENSE SURVEYOR CLASS I
 CORPORATION OF MADRAS
 3, VEELAKANDAN STREET
 NINGAMBAKKAM (LAKE AREA)
 MADRAS 600 034